RICOVERO ANIMALI "STALLONE"

PAVIMENTAZIONE ESTERNA IN LASTRE DI CALCESTRUZZO APPOGGIATE SU MATTONCINI DI TERRA BATTUTA KM MAGRONI CON RIEMPIMENTO INTERSTIZIALE DI TERRA VEGETALE - MQ 500

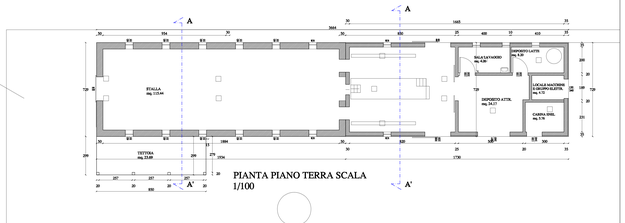

PIANTA PIANO TERRA SCALA 1/100

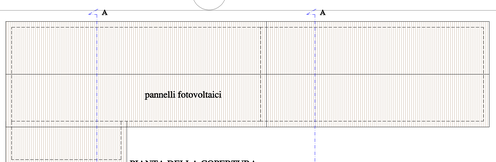

PIANTA DELLA COPERTURA SCALA 1/100

PROSPETTO NORD

PROSPETTO SUD

PROSPETTO OVEST

PROSPETTO EST

SEZIONE A-A'

CASARE

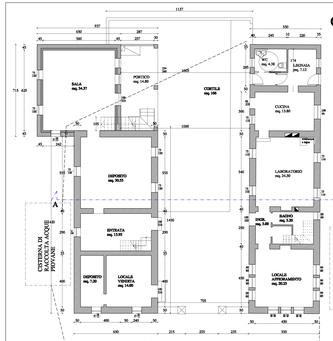

PIANTA PIANO TERRA

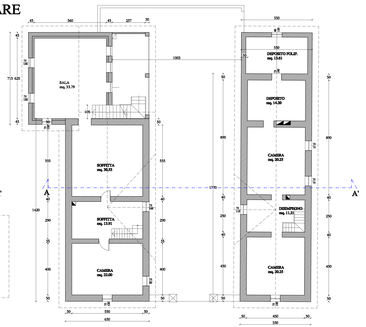

PIANTA PIANO PRIMO

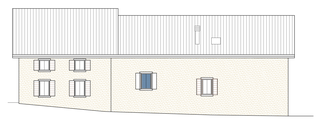

PROSPETTO OVEST

PROSPETTO EST - INTERNO CORTE

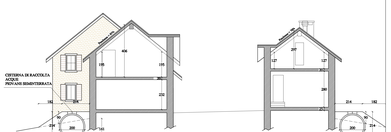

SEZIONE A-A'

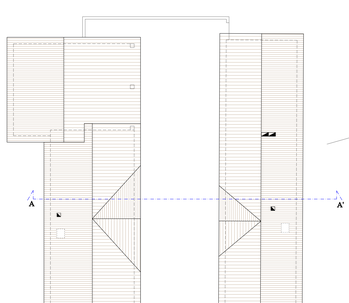

PIANTA COPERTURA

PROSPETTO SUD

PROSPETTO OVEST - INTERNO CORTE

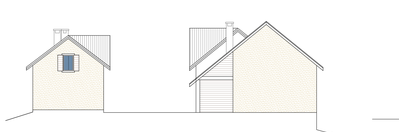

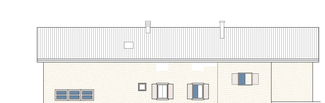

PROSPETTO EST

COMUNE DI ROTZO

PROVINCIA DI VICENZA

PROGETTO RIQUALIFICAZIONE E VALORIZZAZIONE FUNZIONALE DEL COMPLESSO MALGHIVO DE MALGA "MANDRIELLE" - VINCOLO PATRIMONIO

COMMITTENTE: CONSORZIO DI CIVICI ROTZO - PEDEMGALA II SAN PIETRO

LOCALITA': Malga "MANDRIELLE"

ELABORATO: STATO DI PROGETTO

DATA: 08/2019 SCALA: 1/100 TAV. n° 3

Studio Tecnico

LUCIANO CUNICO - architetto

Via Canale 16
36024 ARCUGNANO (VI) Tel.fax. 0424/468600 - 335/6207510
P.I. 02600120244 - c.f. CNCLCI60B12L840H E-Mail: luciano.cunico@tin.it

Studio a Roma